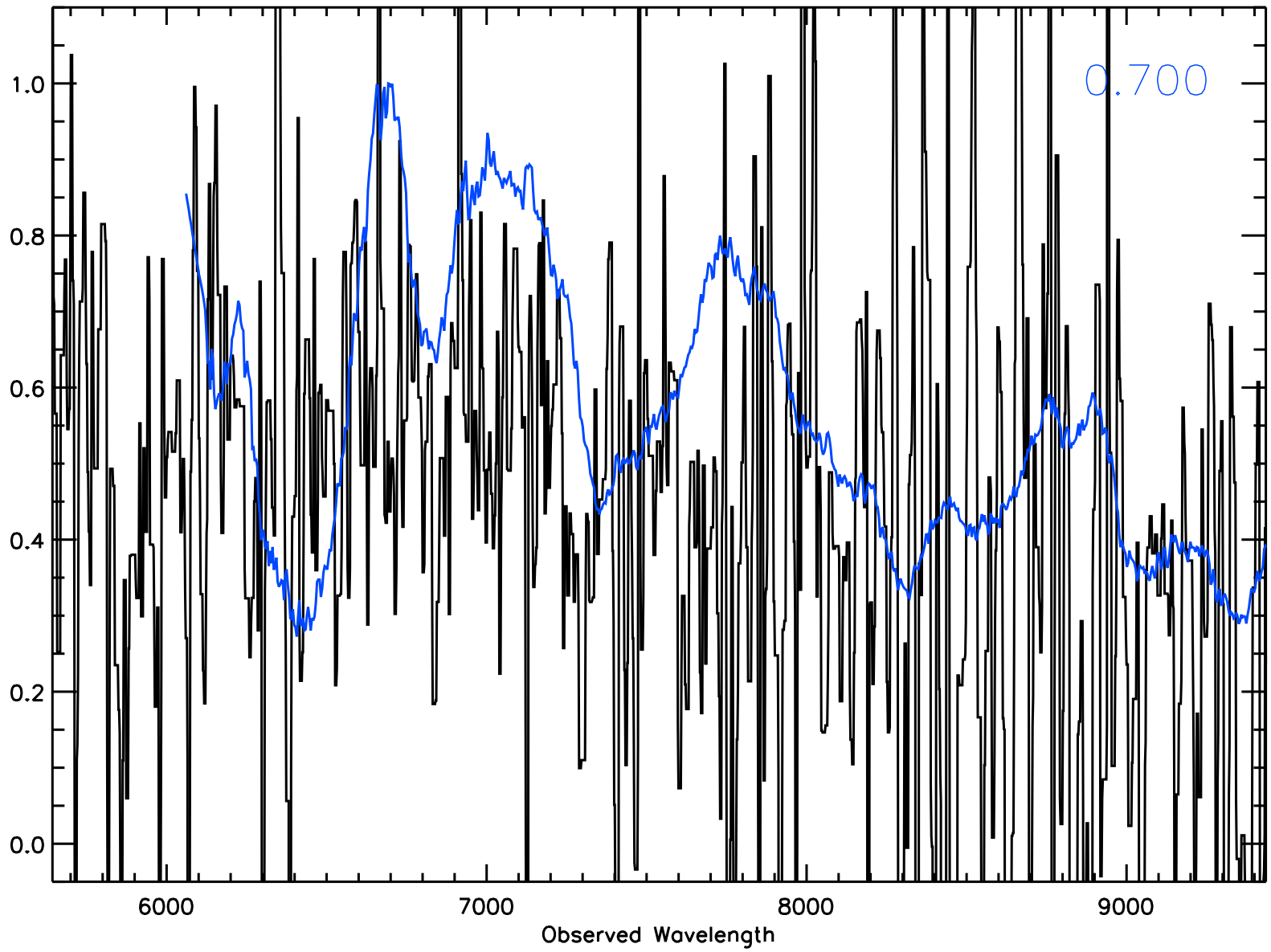
0.700
1.0
0.8
0.6
0.4
0.2
0.0
6000
7000
8000
9000
Observed Wavelength